

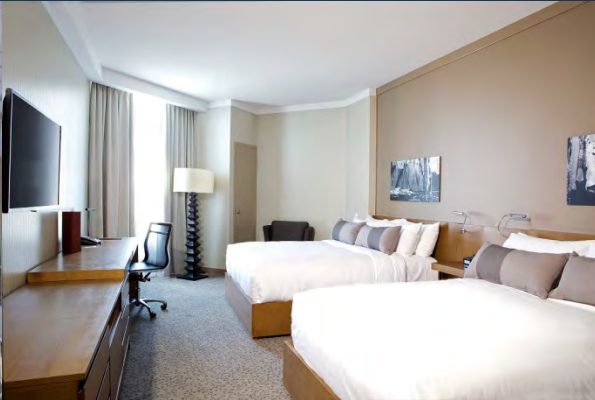

2015 Royal Canadian District 24 Convention | Calgary, AB

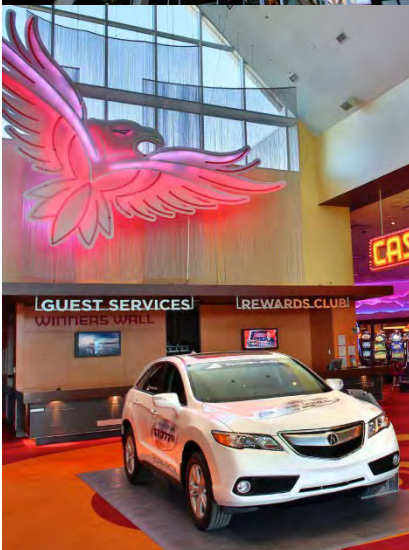

May 22-24, 2015





Calgary AHEPA Family | May 22 & 23, 2015 2015 ROYAL CANADIAN DISTRICT #24 CONVENTION

Dear Brothers and Sisters of the AHEPA family -

Calgary AHEPA Family chapters are so pleased to be hosting the 2015 District Convention for District #24 and we look forward to welcoming you to Calgary!

Included you will find the convention program, a pre-registration form and information on our hotel accommodation.

We are offering bulk rates for those who register in larger numbers prior to the deadline date – plan your delegates early, register them together and SAVE!

A golf tournament is in the planning and we will be contacting all interested members once a tee time and golf course have been secured. If you are interested in golfing (men and women), please indicate this on the registration form and we will contact you with details.

If you have any questions, please email erato@shaw.ca or call Deb at 403.242.9887. All the information in this booklet can also be downloaded from our website at www.dopcalgary.com

Convention Deadlines	
Hotel Reservations	Wednesday, April 22, 2015
Pre-Registration (pre-register for savings!!)	Sunday, May 10, 2015

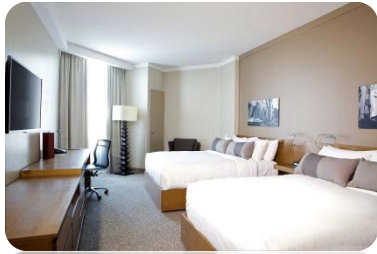

Welcome to Calgary's New Resort Hotel, sitting at the Doorstep of the Rockies.

Centrally located, we offer quick access to Calgary's best shopping, Stampede Park & the downtown core. It's also just a short drive to Kananaskis Country and Banff National Park and a brief walk to Glenmore Park.

When you stay with us, we include free parking and wi-fi access, a complimentary deluxe buffet breakfast, fitness centre, indoor pool, access to a business centre, and much more.

Book your room by April 22, 2015 | \$149* (double occupancy)

Toll Free: 1.844.719.8777
Hotel Main Line: 403.719.8883
Reservations: 403.719.8777

Standard Room King Bed (non-smoking)
Triple/Quad occupancy: additional \$20/person
Check-in: 3:00 pm, Check-out 11:00 am

Provide the group name "**Order of AHEPA**" when making your reservation.

* Any reservations made after this date are subject to availability (rooms and rates). All reservations are subject to 5% GST, 4% Tourism Levy and 3% Resort Fee.

Travel into Calgary (from Edmonton or Airport): South on Deerfoot Trail, then west on Glenmore Trail, and take exit to 37th Street. Turn left into the traffic circle and take your first left out of the traffic circle and head up and over the overpass. Once at the next traffic circle, take the second exit out of the circle and follow road to the hotel at the back of the property.

Calgary AHEPA Family | May 22 & 23, 2015

2015 ROYAL CANADIAN DISTRICT #24 CONVENTION



Grey Eagle Resort & Casino
Convention Headquarters

Friday, May 22, 2015

7:30 pm-10:00 pm Welcome Night, Convention Registration and Official Opening (8:30pm)
Cash Bar
Grey Eagle Resort & Casino
3777 Grey Eagle Drive, Calgary, AB T3E 3X8

Saturday, May 23, 2015 (all events at the Grey Eagle Resort & Casino)

8:00 am Convention Registration



8:30 am - Noon Convention Meetings
Noon - 2:00 pm Luncheon and Awards presentations
2:00 pm - 4:00 pm Convention Meetings and AHEPA Family joint meeting
6:30 pm Cocktails, Dinner & Entertainment - *Cash Bar*

Sunday, May 24, 2015

TBD AHEPA Family Golf Tournament
10:00 am - 12:00 pm Divine Liturgy, Father Peter Rougas
St. Demetrios Greek Orthodox Church
1 Tamarac Cres SW, Calgary, AB



Calgary AHEPA Family | May 22 & 23, 2015

2015 ROYAL CANADIAN DISTRICT #24 CONVENTION

PRE-REGISTRATION BULK DELEGATE/ALTERNATE PACKAGES

Deadline: Sunday, May 10, 2015

1-2 members	\$165.00 ea.
3-6 members	\$160.00 ea.
7+ members	\$155.00 ea.

Discounts will only be applied if **ALL members** are listed on this form and full payment is enclosed.
 Delegate Package includes Welcome Night reception, Luncheon and Saturday Night event.

Registrations received after May 10th will be charged \$170.00 ea.

Please completely fill out the form below:

1	Name:		Order:	<input type="checkbox"/> AHEPA <input type="checkbox"/> DoP
	Email/Tel:	e. t. ()	Golf?	<input type="checkbox"/> Send me info
2	Name:		Order:	<input type="checkbox"/> AHEPA <input type="checkbox"/> DoP
	Email/Tel:	e. t. ()	Golf?	<input type="checkbox"/> Send me info
3	Name:		Order:	<input type="checkbox"/> AHEPA <input type="checkbox"/> DoP
	Email/Tel:	e. t. ()	Golf?	<input type="checkbox"/> Send me info
4	Name:		Order:	<input type="checkbox"/> AHEPA <input type="checkbox"/> DoP
	Email/Tel:	e. t. ()	Golf?	<input type="checkbox"/> Send me info
5	Name:		Order:	<input type="checkbox"/> AHEPA <input type="checkbox"/> DoP
	Email/Tel:	e. t. ()	Golf?	<input type="checkbox"/> Send me info
6	Name:		Order:	<input type="checkbox"/> AHEPA <input type="checkbox"/> DoP
	Email/Tel:	e. t. ()	Golf?	<input type="checkbox"/> Send me info
7	Name:		Order:	<input type="checkbox"/> AHEPA <input type="checkbox"/> DoP
	Email/Tel:	e. t. ()	Golf?	<input type="checkbox"/> Send me info
8	Name:		Order:	<input type="checkbox"/> AHEPA <input type="checkbox"/> DoP
	Email/Tel:	e. t. ()	Golf?	<input type="checkbox"/> Send me info
9	Name:		Order:	<input type="checkbox"/> AHEPA <input type="checkbox"/> DoP
	Email/Tel:	e. t. ()	Golf?	<input type="checkbox"/> Send me info

10	Name:		Order:	<input type="checkbox"/> AHEPA <input type="checkbox"/> DoP
	Email/Tel:	e. t. ()	Golf?	<input type="checkbox"/> Send me info
11	Name:		Order:	<input type="checkbox"/> AHEPA <input type="checkbox"/> DoP
	Email/Tel:	e. t. ()	Golf?	<input type="checkbox"/> Send me info
12	Name:		Order:	<input type="checkbox"/> AHEPA <input type="checkbox"/> DoP
	Email/Tel:	e. t. ()	Golf?	<input type="checkbox"/> Send me info

Total Payment enclosed for Delegates/Alternates:	\$
---	----

GUEST PRE-REGISTRATION

(for spouses, family, friends, etc.)

Deadline: Sunday, May 10, 2015

Discounts will only be applied if guests are listed on this form and full payment is enclosed.

The Guest Package includes Welcome Night reception and Saturday Night event for **\$90.00**.

Registrations received after May 10th will be charged \$100.00 ea.

1	Name:		Package:	<input type="checkbox"/> add Lunch: \$38.00
	Email/Tel:	e. t. ()	Golf?	<input type="checkbox"/> Send me info
2	Name:		Package:	<input type="checkbox"/> add Lunch: \$38.00
	Email/Tel:	e. t. ()	Golf?	<input type="checkbox"/> Send me info
3	Name:		Package:	<input type="checkbox"/> add Lunch: \$38.00
	Email/Tel:	e. t. ()	Golf?	<input type="checkbox"/> Send me info
4	Name:		Package:	<input type="checkbox"/> add Lunch: \$38.00
	Email/Tel:	e. t. ()	Golf?	<input type="checkbox"/> Send me info
5	Name:		Package:	<input type="checkbox"/> add Lunch: \$38.00
	Email/Tel:	e. t. ()	Golf?	<input type="checkbox"/> Send me info
6	Name:		Package:	<input type="checkbox"/> add Lunch: \$38.00
	Email/Tel:	e. t. ()	Golf?	<input type="checkbox"/> Send me info

Total Payment enclosed for Guests:	\$
---	----

Payment

I would like to pay by:		Mail Payment and Registration form to: Daughters of Penelope c/o Deb Chrisohou 112 Sierra Vista Terr. SW Calgary, AB T3H 3C5
<input type="checkbox"/> Cheque (s) – payable to Calgary Chapter Daughters of Penelope	CC#	
<input type="checkbox"/> Credit Card <input type="checkbox"/> Visa <input type="checkbox"/> MasterCard	Exp: ____/____ Name on Card:	
	Signature:	